

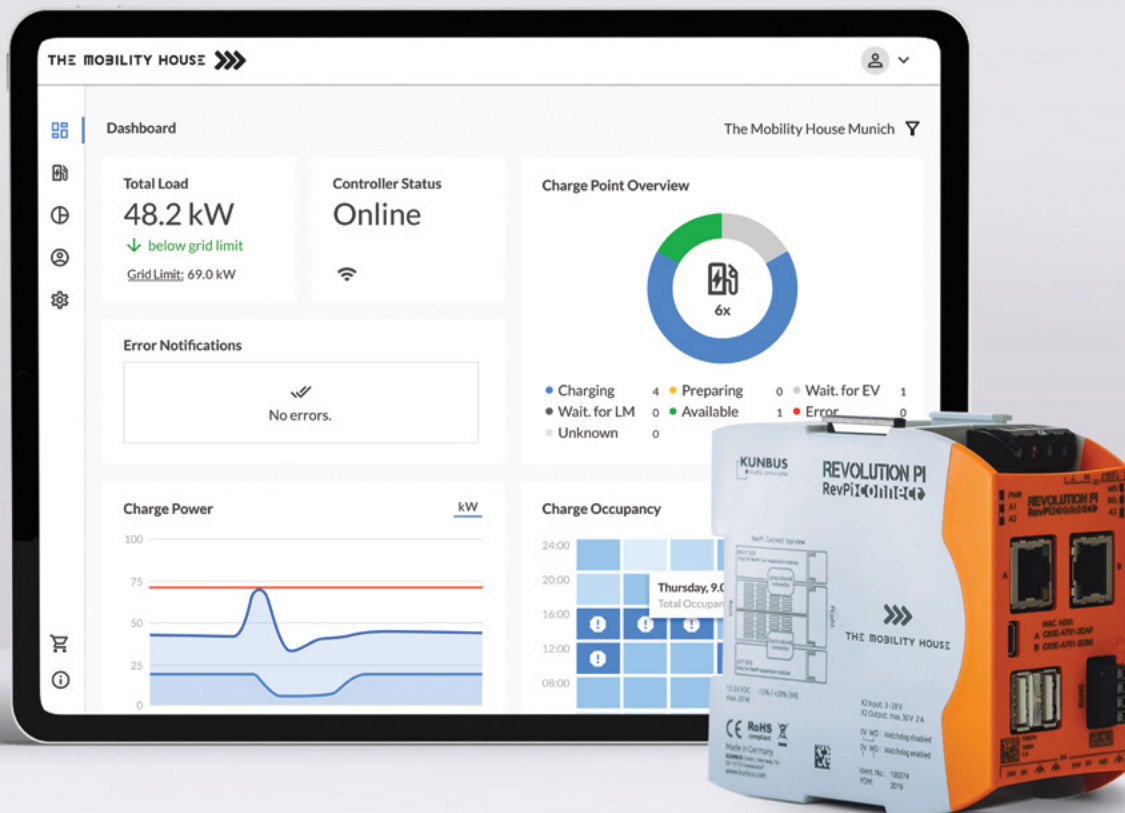

THE MOBILITY HOUSE

# ChargePilot

Charging and Energy Management  
for electric vehicles



## Ready for the electric future

**The Mobility House's ChargePilot** ensures your fleet electrification success. The system is designed to optimize charging operations wherever multiple electric vehicles charge at the same time. Since the technology scales with your needs, you remain flexible for whatever the future holds.

Charge your electric vehicles **intelligently, reliably, and cost-effectively**. Today and into the future.

## Our services

### Turnkey Solutions

Comprehensive fleet charging solutions, with no upfront costs

Financed charging depots with guaranteed uptime, at a simple price per mile

### Service and Support

10/5 or 24/7 monitoring and error management

Continuous system extensions and software updates

### Load Management

Reliable and efficient charging

Cost reduction through avoidance of peak loads

Optimal use of your grid connection

### Consulting

Charging planning & analysis

Fleet electrification feasibility studies and savings models

## Example: Smart charging saves costs

A transit authority needed to electrify 97 buses in their fleet. The Mobility House helped create a robust charging strategy that allowed them to charge during off-peak hours during the day and overnight. ChargePilot distributed the load over time – saving the transit from grid upgrades and demand charges of more than \$650,000 per year.

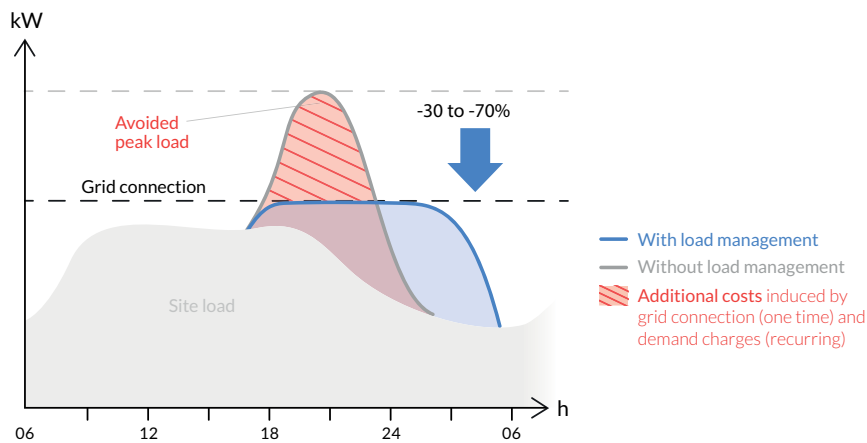

### Without load management

The vehicles are charged with uncontrolled power consumption, leading to expensive peak loads.

- Grid upgrade of 3 MW required
- Monthly charging costs of >\$100,000
- Peak load of >4.7 MW

### With ChargePilot

Load management intelligently distributes the charging processes, keeping peak loads and expenses low.

- No grid upgrade required, saving ~\$1M and 2 year project delay
- Monthly charging costs reduced to \$54,000
- Total savings of \$3.25M over 5 years

## One system - as flexible as your mobility needs

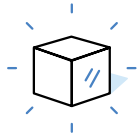

### Independent & compatible

Don't get locked in with a single charging station manufacturer or software. Combine ChargePilot with other systems using standardized and open interfaces.



### Future ready

Add more charge points or software modules when you need them. Benefit from automatic updates and be prepared for tomorrow's technologies.



### Smart Charging

Get the most out of your grid connection with the most advanced power distribution algorithm on the market.



### Reduce costs

By preventing high peak loads, ChargePilot will significantly reduce your installation and energy costs.



### Secure & local

The local controller installed on site ensures fast reaction times, maximum data security, and full functionality even in case of internet connectivity interruption.

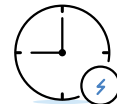

### Reliable operations

Control charging across multiple sites from the web portal, and maximize uptime with 24/7 error management servicing.

# Local intelligence universally connected

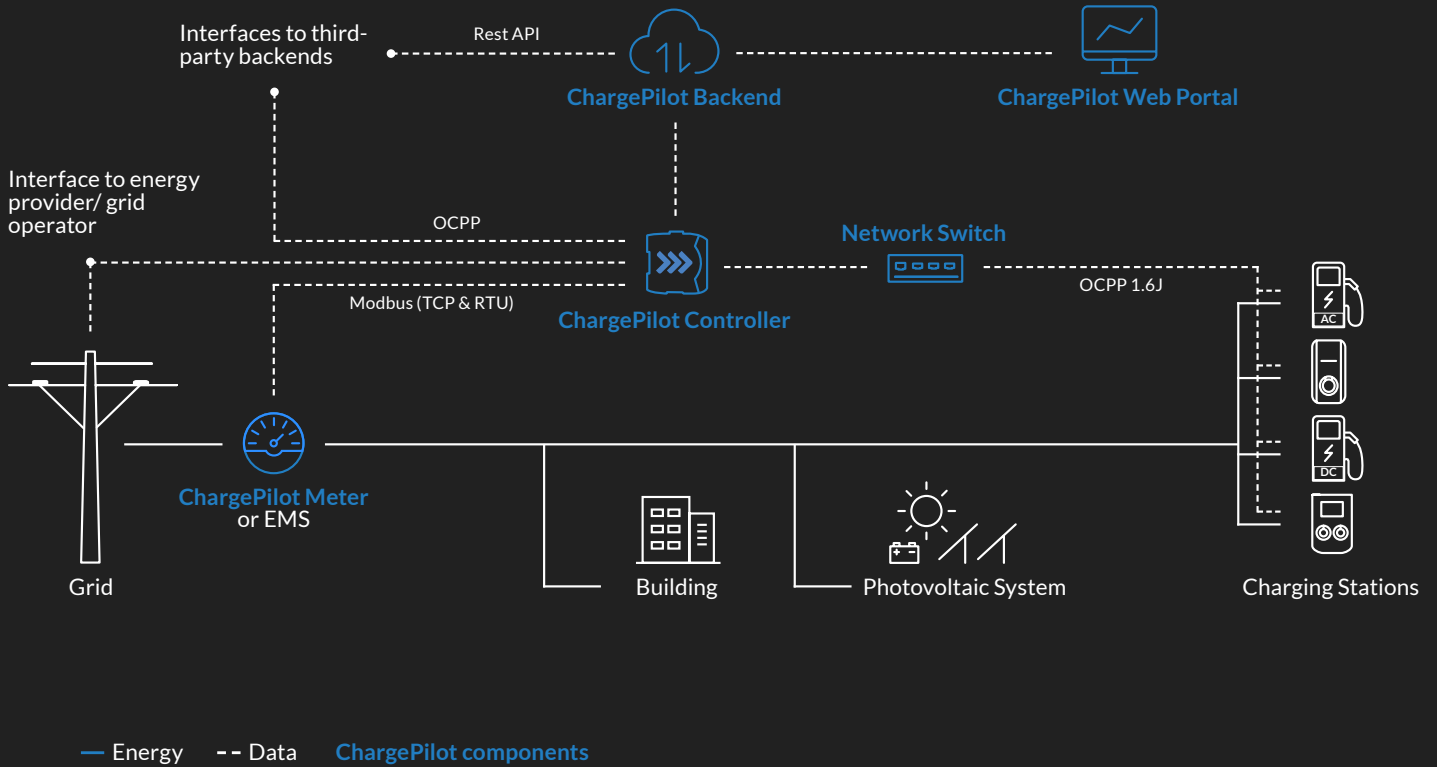

Open hardware and backend interfaces:



## Ask us about ChargePilot if ...

... you need to charge 5, 50, 100 or more electric vehicles.

... you want to future-proof your electric mobility.

... you are looking for a scalable and modular solution.

... you want to intelligently integrate different charging stations.

... you need full transparency for all charging processes.

... you want to make the most of your existing grid connection.

... over 12 years of experience in e-mobility are important to you.



**THE MOBILITY HOUSE**

The Mobility House LLC

545 Harbor Blvd.

Belmont, CA 94002

US-sales@mobilityhouse.com

+1 (650) 232-4200

[www.mobilityhouse.com](http://www.mobilityhouse.com)

# ChargePilot® Software Packages

## Charge Management & Ecosystem

	Primary	Plus	Pro
Load Management (Chargers Only, Site Integrated)	<input checked="" type="checkbox"/>	<input checked="" type="checkbox"/>	<input checked="" type="checkbox"/>
Access Control	<input checked="" type="checkbox"/>	<input checked="" type="checkbox"/>	<input checked="" type="checkbox"/>
Ecosystem Integration (OCPP Proxy, Rest API)	<input checked="" type="checkbox"/>	<input checked="" type="checkbox"/>	<input checked="" type="checkbox"/>
Time-of-use Optimization (TOU)	<input type="checkbox"/>	<input checked="" type="checkbox"/>	<input checked="" type="checkbox"/>
Advanced Optimization (Prioritization, Multi Fuse)	<input type="checkbox"/>	<input checked="" type="checkbox"/>	<input checked="" type="checkbox"/>
Schedule Based Optimization	<input type="checkbox"/>	<input type="checkbox"/>	<input checked="" type="checkbox"/>
Distribute Energy Resources Co-Optimization (PV, Microgrid, Backup Generator)	<input type="checkbox"/>	<input type="checkbox"/>	<input checked="" type="checkbox"/>

## Dashboard

Dashboard (Activities, Statistics, Global View of Sites, CSV Download)	<input checked="" type="checkbox"/>	<input checked="" type="checkbox"/>	<input checked="" type="checkbox"/>
System Management	<input checked="" type="checkbox"/>	<input checked="" type="checkbox"/>	<input checked="" type="checkbox"/>
User Roles (Viewer, User, Admin)	User only	All	All
Users (Roles and # of User)	1 per Site	Unlimited Users & Roles	Unlimited Users & Roles

## Service

Support Service (Email & Phone)	<input checked="" type="checkbox"/>	<input checked="" type="checkbox"/>	<input checked="" type="checkbox"/>
Error Management (24/7 Pro-active Monitoring and Notifications)	<input checked="" type="checkbox"/>	<input checked="" type="checkbox"/>	<input checked="" type="checkbox"/>
Service Pro (Firmware Management by TMH)	<input type="checkbox"/>	<input checked="" type="checkbox"/>	<input checked="" type="checkbox"/>
Monthly Error Reports	<input type="checkbox"/>	<input type="checkbox"/>	<input checked="" type="checkbox"/>

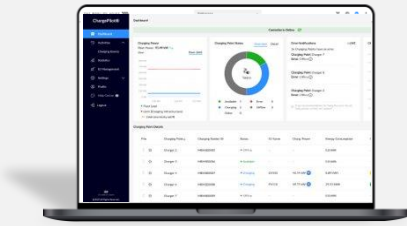

## ChargePilot Web Portal – Roles & Permissions

Your decision in the Dashboard category determines to what extent you can use the ChargePilot Web Portal.

Depending on the package selected, each user of the Web Portal could be assigned one of two possible roles: **Viewer** or **User**. These roles each have a set of certain permissions that define a user's ability to carry out specific actions.

	Permissions	
	Viewer	User <sup>1</sup>
<b>Dashboard</b>		
View charging point status & error notifications	✓	✓
Prioritize charging points <sup>2</sup>		✓
(Re-) Start and stop charging sessions		✓
Restart chargers		✓
Aggregated view of multiple sites	✓	✓
<b>Activities</b>		
View charging sessions per charging point incl. load profile	✓	✓
Download charging session summary	✓	✓
<b>Statistics</b>		
View energy consumption & load profile of the fleet	✓	✓
<b>Authentication Management</b>		
View all RFIDs	✓	✓
Add, edit and delete RFIDs		✓
Prioritize RFIDs <sup>2</sup>		✓
<b>Settings</b>		
View <i>Accounts</i>	✓	✓
View <i>Sites</i>	✓	✓
Edit time zone per site		
(De-) Activate electricity tariffs for TOU Management <sup>2</sup>		✓
View <i>Charging Stations</i>	✓	✓
Rename charging stations & charging points		✓

<sup>1</sup> Primary Package is *User* only

<sup>2</sup> Plus or Pro package required